

**LOCATION MAP**

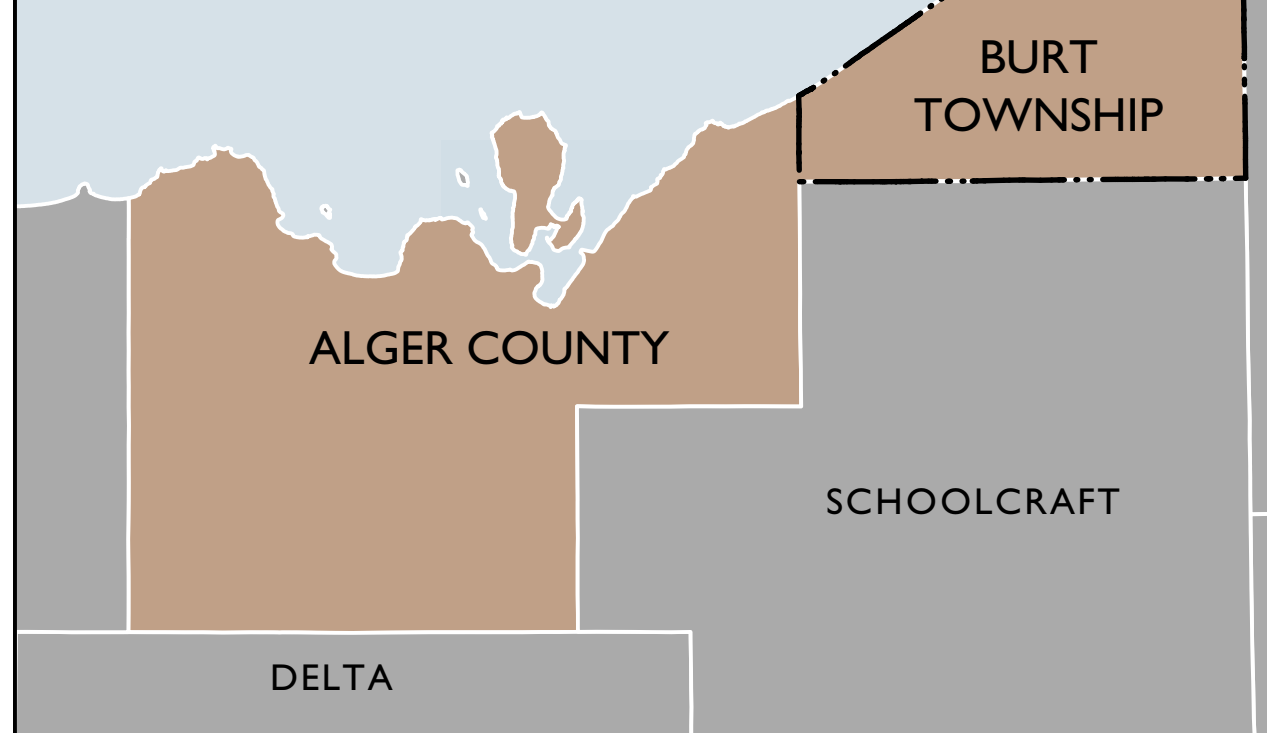

This is to certify that this is the Official Zoning Map referred to in Article 3, Section 3.2.2, of the Zoning Ordinance of Burt Township, Michigan

Jon Babbitt, Township Supervisor  
 Attest:  
 Lori McShane, Township Clerk  
 Date of Adoption: \_\_\_\_\_

**LEGEND**

	PARCEL BOUNDARY		BAY DISTRICT
	SECTION LINES		DOWNTOWN (DD)
	MINOR ROADS		GENERAL COMMERCIAL (GC)
	STATE/FED ROADS		LAKESHORE/RIVER (L/R)
	TRAILS		FOX RIVER NATURAL (FR)
	WATERWAYS		NEIGHBORHOOD RESIDENTIAL (NR)
	WATER BODIES		RURAL RESIDENTIAL (RR)
	NATIONAL PARK SERVICE AREA		RECREATIONAL/FOREST (RF)
	CRITICAL DUNE AREA		RESOURCE PROTECTION (RP)
			INLAND BUFFER ZONE (IBZ)
			PUBLIC LAND (PL)

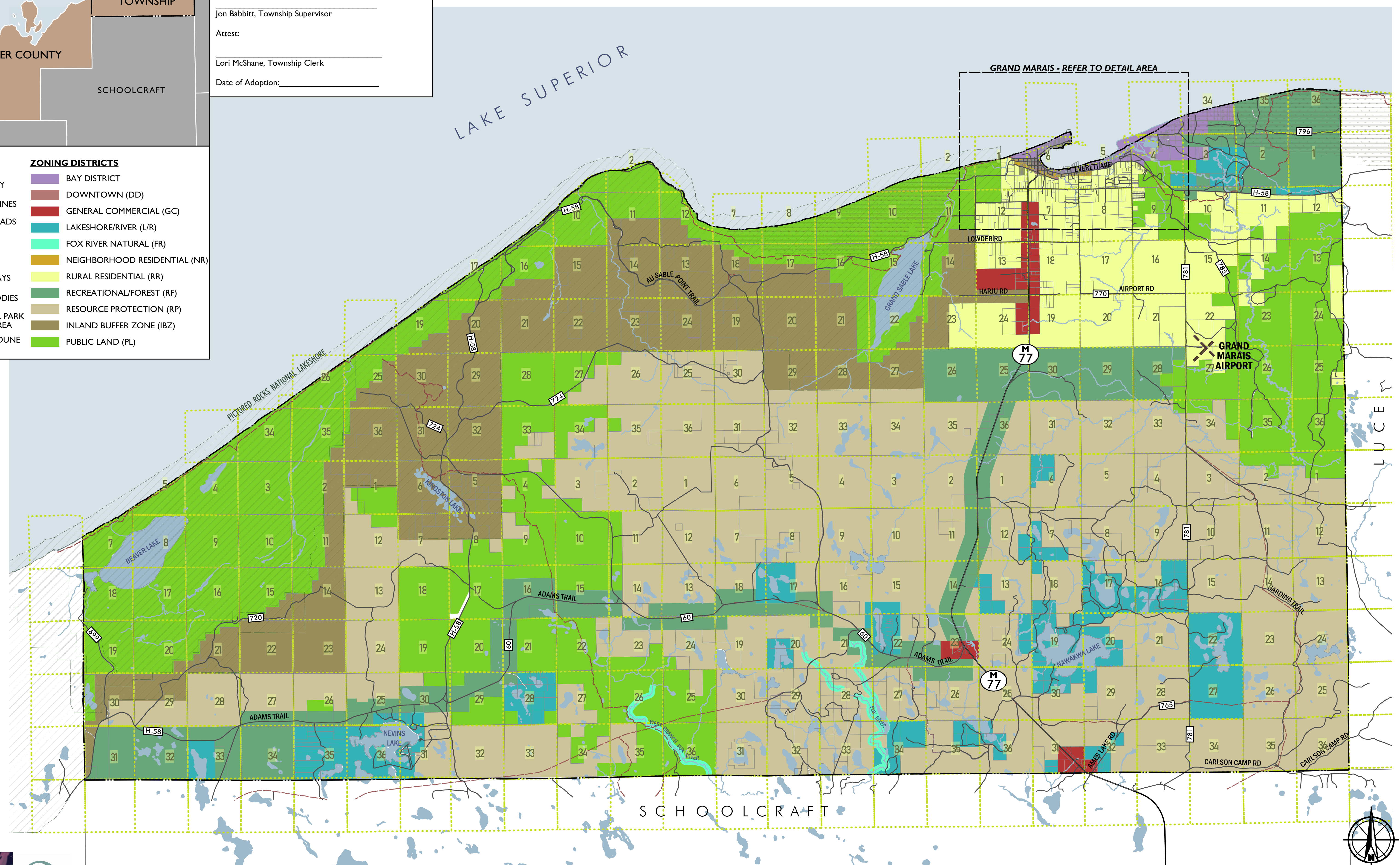

**OFFICIAL ZONING MAP**  
 BURT TOWNSHIP, ALGER COUNTY, MICHIGAN

